

# Alibaba.com Gold Plus Supplier



## Assessment Report

*Presented to*

**Shenyang Head Science and Technology Corporation Limited**

**沈阳海德科技有限公司**

Gold Supplier & Assessed Company Relationship:	<input checked="" type="checkbox"/> Self-owned <input type="checkbox"/> Wholly Owned <input type="checkbox"/> Shareholder/Partner <input type="checkbox"/> Cooperation Partner <input type="checkbox"/> Same Corporation
Company Address	Gate 1, No. 110-3, Hongrun Road, Yuhong District, Shenyang City, Liaoning Province, China
City / Country:	Shenyang / China
Consigner of Assessment:	Alibaba
Gold Supplier Member ID:	cnhead21
Gold Supplier Company Name:	Shenyang Head Science and Technology Corporation Limited
Contact Person:	Vera Yu
Phone Number:	0086-18132718707
Fax Number:	N/A
Email:	Vera@hdwaterjet.com
Website Address (URL):	<a href="http://head21.en.alibaba.com">http://head21.en.alibaba.com</a>

*Service Provided by SGS*

*Report No.: 22684739\_T*





Report Number:	22684739_T	Assessment Type	Trade Assessment
Date of Assessment:	13/Dec./2021	Report Date:	13/Dec./2021
Assessor's Name:	Andy Kang	Validity Period:	14/Dec./2021 -- 13/Dec./2022
Reviewed By:	Sam Wang	Online Verification:	www.sgs.com/ecv

**Important Notes:**

**SGS's Disclaimer:**

This report reflects our findings for the particularly concerned company on the date of our service only. This report does not discharge or release the factory/sellers/suppliers from their commercial, legal or contractual obligations with buyers in respect of products provided by the factory/sellers/suppliers. Any reader other than the party for whom this report has been specifically issued is hereby informed that the general conditions of service of SGS contain liability limitation provisions.

**Alibaba.com's Disclaimer:**

This report has been independently prepared by a third party verification agency. The report is provided on an "AS IS" and "AS AVAILABLE" basis. The information contained in the report may change without notice and no obligation is assumed to update the information after publication. Alibaba (including its affiliates) is not involved in the preparation of the report. Publishing of the report by no means means that Alibaba endorses or recommends the report. Therefore, Alibaba cannot be held responsible for any inaccuracy or omission in the report.

To the maximum extent permitted by law, Alibaba expressly disclaims any warranty, expressed or implied, in regard to the report, including any implied warranty of merchantability, fitness for a particular purpose or non-infringement. Your use of or reliance on this report will be at your own discretion and risk. To the maximum extent permitted by law, in no event shall Alibaba be liable for any party for any direct, indirect, punitive, incidental, special or consequential damage costs, expenses, legal fees or losses or any damages whatsoever arising out of or in any way connected with any use of the report even if advised of the possibility of such damages.

## Contents

<b>Section 1: Company Overview .....</b>	<b>5</b>
1.1 Legal Validity .....	5
1.2 Company Building Information.....	5
<b>Section 2: Human Resources .....</b>	<b>6</b>
2.1 Company Chart .....	6
2.2 Employee Headcount.....	6
2.3 Management .....	6
<b>Section 3: Current Export Situation.....</b>	<b>7</b>
<b>Section 4: Export Business Capacity .....</b>	<b>8</b>
4.1 Market Distribution (Previous 12 Months) .....	8
4.2 Main Clients .....	8
<b>Section 5: Quality Assurance .....</b>	<b>9</b>
5.1.1 Quality Management System Certification .....	9
5.1.2 Product Certification.....	9
5.3 Supplier Management.....	9
<b>Section 6: R &amp; D Capacity.....</b>	<b>11</b>
6.1 Current Situation .....	11
6.2 R&D Real Case Description .....	13
6.3 Design Process .....	13
6.4 Design Devices.....	13
<b>Section 7: Company Development / Expansion Plans.....</b>	<b>14</b>
<b>Section 8: Certification &amp; Photos.....</b>	<b>15</b>
<b>Section 9: Company and Product Samples .....</b>	<b>18</b>
<b>Section 10: Competitive Advantages .....</b>	<b>19</b>
10.1 Product Group Capacity .....	19
10.2 Real Case for Lower MOQ & Lead Time.....	19
MOQ for each item .....	19



Alibaba.com Gold Plus Supplier  
Assessment Report

Report No.: 22684739\_T

10.3 Real Case for Large Contract & Lead Time .....	19
10.4 Overseas After Sales Service Capacity .....	19
10.5 After-sales service capacity .....	20
Experience with large-scale procurement contracts .....	20
Overseas showroom .....	20
Offline trade show .....	20

Report No:	22684739_T	Report date:	13/Dec./2021	Assessed By	Andy Kang
CONFIDENTIAL		All Rights Reserved			Page No: 4 of 21



## Section 1: Company Overview

Company Overview			
1.1 Legal Validity			
Does the company have a valid business license?	<input checked="" type="checkbox"/> Yes <input type="checkbox"/> No	Business License Number:	912101066965288731
Year Established:	24/Dec./2009	Validity Period:	24/Dec./2009 -- 23/Dec./2024
Export Experience:	11	Industry Experience:	12
Registered Address:	412, No. 11-11, Huaxiang South Road, Tiexi District, Shenyang City, Liaoning Province, China		
Company Address:	Gate 1, No. 110-3, Hongrun Road, Yuhong District, Shenyang City, Liaoning Province, China		
Is it listed company?	<input type="checkbox"/> Yes <input checked="" type="checkbox"/> No	Company Stock Code	N/A
Annual review conducted by the Industrial & Commercial Bureau?	<input checked="" type="checkbox"/> Yes <input type="checkbox"/> No	Reviewed By:	Shenyang Tiexi Industrial & Commercial Bureau
Registered Capital:	RMB 9,000,000		
Corporate Representative:	Mr. Yu Wu		
Industry:	Machinery		
Business Type:	<input type="checkbox"/> Manufacturer <input checked="" type="checkbox"/> Trading Company <input type="checkbox"/> Manufacturer & Trading Company		
Type of Ownership:	<input checked="" type="checkbox"/> Private Owner <input type="checkbox"/> Public Company <input type="checkbox"/> Joint Venture <input type="checkbox"/> Stated Owned <input type="checkbox"/> Sole Proprietorship <input type="checkbox"/> Other		
Products /Service:	Water Jet Cutting Machine		
1.2 Company Building Information			
Certification Type: <input type="checkbox"/> Land Certification <input type="checkbox"/> Real Estate Certification <input type="checkbox"/> Lease Agreement <input checked="" type="checkbox"/> Factory Officer Claimed			
Total Building Size: 200 m <sup>2</sup>			
Office Size: 200 m <sup>2</sup>			

## Section 2: Human Resources

### Human Resources

#### 2.1 Company Chart

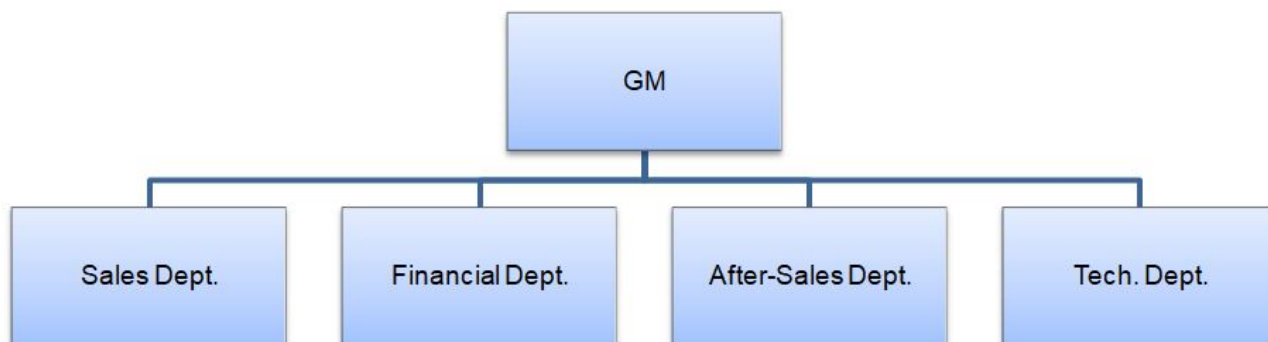

#### 2.2 Employee Headcount

Department Name	Full Time Employee(s)	Part-Time Employee(s)	Total
GM	1	0	1
Sales Dept.	19	0	19
Financial Dept.	3	0	3
After-Sales Dept.	5	0	5
Tech. Dept.	5	0	5
<b>Total Number:</b>	33	0	33

#### 2.3 Management

Department	Name	Title	Education	Year(s) in Current Company
GM	Mr. Yu Wu	General Manager	University graduate	12

## Section 3: Current Export Situation

### Current Export Situation

There is/are 13 foreign trading employee(s) in the company.

Working Experience	Headcount	Accepted Language	Listening & Speaking	Reading & Writing
Over 30 Years	0	English	Yes	Yes
21-30Years	0	Russian	Yes	Yes
11-20 Years	0	N/A	N/A	N/A
6-10 Years	6	N/A	N/A	N/A
2-5 Years	3	N/A	N/A	N/A
Less than 2 years	4	N/A	N/A	N/A

Does the company have a valid export license?	<input checked="" type="checkbox"/> Yes <input type="checkbox"/> No
Export License Registration No.:	02167669
Total revenue (Previous year, USD):	Confidential
Total export revenue (Previous year, USD):	Confidential
Estimated export revenue (Current year, USD):	Confidential
Trade Agents Employed Overseas:	<input type="checkbox"/> Yes <input checked="" type="checkbox"/> No
Nearest Port:	Dalian Port
Accepted Payment Terms	<input checked="" type="checkbox"/> FOB <input checked="" type="checkbox"/> CIF <input checked="" type="checkbox"/> EXW <input checked="" type="checkbox"/> CFR
Accepted Payment Type:	<input checked="" type="checkbox"/> L/C <input checked="" type="checkbox"/> T/T <input type="checkbox"/> Credit Card <input type="checkbox"/> Cash <input checked="" type="checkbox"/> West Union <input type="checkbox"/> Money Gram <input type="checkbox"/> Paypal <input type="checkbox"/> Moneybooker
Average lead time from product order confirmation to production delivery (products exiting the factory):	
Product Category	Num Unit
Water Jet Cutting Machine	30 Days
Average Sampling Time	
Product Category	Lead Time
0	0
The Shortest Sampling Time	
Product Category	Shortest Lead Time
0	0

## Section 4: Export Business Capacity

Export Business Capacity			
4.1 Market Distribution (Previous 12 Months)			
Market	Main Product(s)	Revenue (USD)	Total Revenue (%)
North America	Water Jet Cutting Machine	Confidential	20
South America	Water Jet Cutting Machine	Confidential	7
Eastern Europe	Water Jet Cutting Machine	Confidential	9
Southeast Asia	Water Jet Cutting Machine	Confidential	2
Africa	Water Jet Cutting Machine	Confidential	2
Oceania	Water Jet Cutting Machine	Confidential	18
Mid East	Water Jet Cutting Machine	Confidential	2
Eastern Asia	Water Jet Cutting Machine	Confidential	2
Western Europe	Water Jet Cutting Machine	Confidential	11
Central America	Water Jet Cutting Machine	Confidential	2
Northern Europe	Water Jet Cutting Machine	Confidential	11
Southern Europe	Water Jet Cutting Machine	Confidential	10
South Asia	Water Jet Cutting Machine	Confidential	2
Domestic Market	Water Jet Cutting Machine	Confidential	2
4.2 Main Clients			
Client Name	Main Product(s)	Total Revenue (%)	
Confidential	Confidential	Confidential	



## Section 5: Quality Assurance

Quality Assurance				
5.1.1 Quality Management System Certification				
Certification	Certified By	Certificate No.	Business Scope	Validity Date
N/A	N/A	N/A	N/A	N/A
5.1.2 Product Certification				
Certification	Certified By	Certificate No.	Product Name & Model No.	Validity Date
Certificate of Compliance	ECM	0H210201.SHS0 Q63	Water Jet Cutting Machine & HEAD0606BB/HEAD1010BB/ HEAD1020BB	01/Feb./2021 -- 31/Jan./2026
5.3 Supplier Management				
Item	Content	Observations /Comments		
5.3.1	Does the company have a supplier assessment procedure?	<input checked="" type="checkbox"/> Yes <input type="checkbox"/> No		
5.3.2	Does the company have an updated list of approved suppliers?	<input checked="" type="checkbox"/> Yes <input type="checkbox"/> No		
5.3.3	Has the company established and implemented a standard procedure for purchasing contract review and approval?	<input checked="" type="checkbox"/> Yes, with written standard procedures <input type="checkbox"/> Yes, with written procedure but lack of consistent standard <input type="checkbox"/> No		
5.3.4	Does the company keep its supplier assessment reports?	<input type="checkbox"/> Yes, assessment reports are available for more than 3 years <input type="checkbox"/> Yes, assessment reports are available for the last 1-3 years <input checked="" type="checkbox"/> Yes, assessment reports are available for the previous 12 months <input type="checkbox"/> No		
5.3.5	Are the company's purchasing documents sufficient to ensure product safety control and their customers' requirements?	<input checked="" type="checkbox"/> Yes, the purchasing document includes all the information required <input type="checkbox"/> Yes, however the purchasing document includes incomplete information <input type="checkbox"/> No		
5.3.6	Is there a procedure to conduct random product inspections after final packaging?	<input type="checkbox"/> Yes, with clear standard and written inspection records <input type="checkbox"/> Yes, with inspection records but no procedures <input type="checkbox"/> Yes, with procedures but no inspection records <input checked="" type="checkbox"/> No, inspections are not necessary		
5.4 After Sales Service				
Item	Content	Observations /Comments		

5.4.1	Is customer feedback, including complaints, clearly recorded and maintained?	<input checked="" type="checkbox"/> Yes, with a standard feedback form and records <input type="checkbox"/> Yes, with a standard feedback form but no records <input type="checkbox"/> Yes, with records but no standard feedback form <input type="checkbox"/> No
5.4.2	Are there any clear procedures for handling customer complaints?	<input checked="" type="checkbox"/> Yes, with clear procedures and written records <input type="checkbox"/> Yes, with clear procedures but no written records <input type="checkbox"/> Yes, with written records but no clear procedures <input type="checkbox"/> No
5.4.3	Is there a closed-loop corrective action system in place?	<input type="checkbox"/> Yes <input checked="" type="checkbox"/> No
5.4.4	Can finished/package products be traced by lot identification to the appropriate raw material test reports?	<input checked="" type="checkbox"/> Yes, with procedures to trace raw materials <input type="checkbox"/> Yes, main raw material can be traced <input type="checkbox"/> No, only the production date can be traced <input type="checkbox"/> No
5.4.5	Is there a product alert and recall procedure?	<input checked="" type="checkbox"/> Yes <input type="checkbox"/> No
5.4.6	Do you have a complete after sales service capability?	<input checked="" type="checkbox"/> Yes <input type="checkbox"/> No
<b>5.5 Overseas After Sales Service</b>		
Item	Content	Observations /Comments
5.5.1	Do you have an overseas onsite service center?	<input type="checkbox"/> Yes <input checked="" type="checkbox"/> No
5.5.3	Is it possible to provide expatriate engineer services?	<input checked="" type="checkbox"/> Yes <input type="checkbox"/> No
5.5.4	If possible provide expatriate engineer, what kind of onsite after-sales services are included?	<input checked="" type="checkbox"/> Debugging <input checked="" type="checkbox"/> Maintain <input checked="" type="checkbox"/> Repair <input type="checkbox"/> Other

## Section 6: R & D Capacity

R&D Capacity					
<b>6.1 Current Situation</b>					
There is/are <u>5</u> R&D engineer(s) in the company.					
Education Level	Headcount		Work Experience	Headcount	
Doctorate	0		Over 30 Years	0	
Post-Graduate	0		21-30 Years	0	
Graduate	5		11-20 Years	0	
Junior College	0		6-10 Years	4	
Technical School	0		2-5 Years	0	
High School	0		Less than 2 years	1	
<b>Patent Situation</b>					
Patent No.	The Name of the Patent	The Patent Type	Available Date		
ZL 2011 2 0115666. 3	Slope compensation unit of water cutting machine	The patent for utility model	20/Apr./2011 – 19/Apr./2021		
ZL 2018 2 0795337. X	Gear rack gantry type ultra-high pressure water cutting equipment	The patent for utility model	25/May/2018 – 24/May/2028		
ZL 2018 2 1087713. 6	A ultrasonic vibrating diamond rope saw cutting equipment	The patent for utility model	10/Jul./2018 – 09/Jul./2028		
ZL 2018 2 0788634. 1	Cyclone desanding device with easy cleaning and movable lifting	The patent for utility model	25/May/2018 – 24/May/2028		
ZL 2020 2 3014824. 4	High pressure water jet pressure generator for deburring	The patent for utility model	03/Sep./2021 – 02/Sep./2031		
ZL 2020 2 3022390. 2	High pressure water jet device for deburring	The patent for utility model	03/Sep./2021 – 02/Sep./2031		
<b>Brand Situation</b>					
Registration/ap plication No.	Brand Name	For Approval to Use Goods	Validity Date	Ref.	
10451774	Refer to the Photo	Category: 7	07/May/2013 -- 06/May/2023	Photo in Section 8 (Trademark Photos)	
48823076	Refer to the Photo	Category: 7	07/Jun./2021 -- 06/Jun./2031	Photo in Section 8 (Trademark Photos)	
<b>The Average Time For New Products Launched</b>					
Product Category		Lead Time			
Water Jet Cutting Machine		4 Months			
<b>The Shortest Time For A New Item Launched</b>					
Product Category		Shortest Lead Time			
Report No:	22684739_T	Report date:	13/Dec./2021	Assessed By	Andy Kang
CONFIDENTIAL		All Rights Reserved		Page No:	11 of 21

Water Jet Cutting Machine	4 Months	
Does the company provide ODM service for others?	<input checked="" type="checkbox"/> Yes <input type="checkbox"/> No	
Are there relevant design input/output, review, and verification documents available for the assessment company?	<input checked="" type="checkbox"/> Yes <input type="checkbox"/> No	
Based on inspection, are R & D employees equipped with adequate specialized equipment?	<input type="checkbox"/> Yes <input checked="" type="checkbox"/> No	
If yes, please list all key equipment used:	N/A	
Do R& D employees use any specific software for designing new products?	<input checked="" type="checkbox"/> Yes <input type="checkbox"/> No	
If yes, please list the main software used:	AutoCAD, Solidworks, IGEMS	
Please list all certifications and/or qualifications of the R & D department:	N/A	
Has the company established standard design procedures for new products?	<input checked="" type="checkbox"/> Yes, with clear written instructions <input type="checkbox"/> Yes, without written instructions <input type="checkbox"/> No	
Have the designed products been internal verified or validated?	<input checked="" type="checkbox"/> Yes, with clear written records <input type="checkbox"/> Yes, only part written records <input type="checkbox"/> Yes, without written records <input type="checkbox"/> No	
Have the designed products been tested by a third-party inspection body?	<input type="checkbox"/> Yes, all designed products have been tested <input checked="" type="checkbox"/> Yes, only part of designed products have been tested <input type="checkbox"/> No	
Are the designed products confirmed by the customers?	<input checked="" type="checkbox"/> Yes, all designed products have been confirmed <input type="checkbox"/> Yes, part of designed products have been confirmed according to client's requirements <input type="checkbox"/> No	
Does the company has qualification requirements for designers?	<input type="checkbox"/> Yes, with written job description <input checked="" type="checkbox"/> Yes, without written job description <input type="checkbox"/> No, but at least two years design experience is needed <input type="checkbox"/> No	
Are the designers' qualifications recognized by the company?	<input type="checkbox"/> Yes, with written records <input checked="" type="checkbox"/> Yes, without written records <input type="checkbox"/> No	
What level of design services are provided?	<input type="checkbox"/> Only add logo/change color/material <input type="checkbox"/> Sample processing <input type="checkbox"/> Graphic processing <input checked="" type="checkbox"/> Create an entirely new product	
New Products Launched quantity for each year		
Product Category	Num	Unit



Water Jet Cutting Machine	5	Sets
6.2 R&D Real Case Description		
Customer's Name	Confidential	
Customer's Location	Confidential	
Customer's Industry:	Confidential	
Order's Requirement Description:	Confidential	
6.3 Design Process		
Process 1	Process 2	Process 3
Confidential	N/A	N/A
Description: Confidential	N/A	N/A
6.4 Design Devices		
Device 1	Device 2	Device 3
N/A	N/A	N/A



## Section 7: Company Development / Expansion Plans

Company Development / Expansion Plans		
Item	Company Development Action	Timeframe
1	The company will develop more overseas market.	2022
2	The company will develop new product.	2022



## Section 8: Certification & Photos

### Certification & Photos

#### Certification & Photos -- Business License (Original)



#### Certification & Photos -- Business License (Duplicate) with Certificate / Records of Annual Inspection

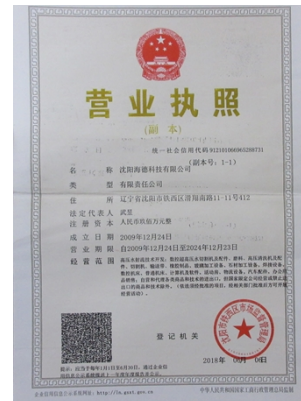

#### Certification & Photos -- Permit for Opening Bank Account



#### Certification & Photos -- Custom Clearance Registration Form

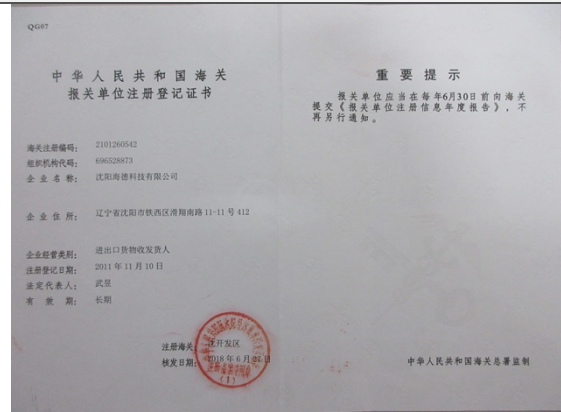

#### Certification & Photos -- Import and Export Enterprise Registration

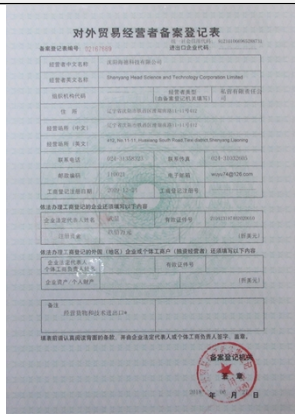

N/A

N/A





# Alibaba.com Gold Plus Supplier Assessment Report

Report No.: 22684739\_T

## Patent Photos

### Certification & Photos --The patent for utility model

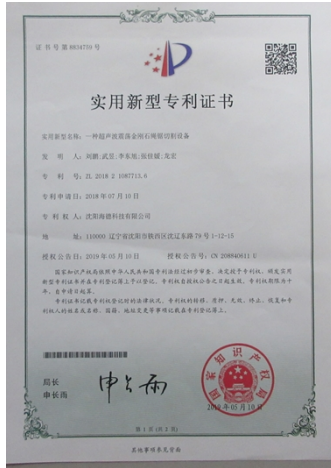

### Certification & Photos -- The patent for utility model



### Certification & Photos --The patent for utility model

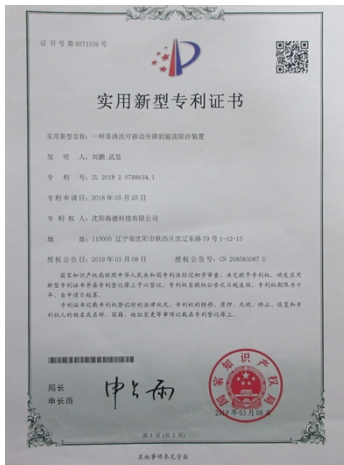

### Certification & Photos -- The patent for utility model

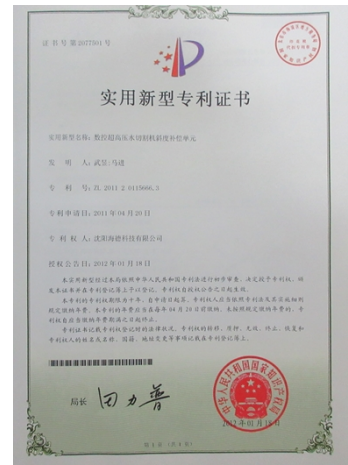

### Certification & Photos --The patent for utility model

### Certification & Photos -- The patent for utility model





### Product Certification Photos

## Certification & Photos -- Certificate of Compliance



**N/A**

**N/A**

## Trademark Photos

### Certification & Photos -- Trademark



### Certification & Photos -- Trademark



## Section 9: Company and Product Samples

## Company and Product Samples

## Company Gate



## Office



## Meeting Room



## Meeting Room



## Product Sample



## Product Sample



## Section 10: Competitive Advantages

<b>10.1 Product Group Capacity</b>		
<b>10.1.1 Products Sold (Within 12 Months)</b>		
<b>Products Name</b>	<b>Quantity</b>	<b>Revenue (USD)</b>
Water Jet Cutting Machine	84 Sets	Confidential
<b>10.1.2 Suppliers Cooperated With (Within 12 Months)</b>		
No. of cooperation suppliers (total)	1	
No. of suppliers (which cooperated over 2 times)	1	
No. of provinces which cooperation suppliers belong to	1 (Liaoning)	
Would the company like to provide design solution service for integration project?	<input checked="" type="checkbox"/> Yes <input type="checkbox"/> No	
If yes, these projects include	Water Jet Cutting Machine	
Would the company like to provide a total solution for purchasing?	<input checked="" type="checkbox"/> Yes <input type="checkbox"/> Part, _____ <input type="checkbox"/> No	
If yes, please describe it	Water Jet Cutting Machine	
<b>10.1.3 Real Case Description:</b>		
Customer Name	Confidential	
Customer Country	Confidential	
Customer Region	Confidential	
Products Category	Confidential	
Order Value (USD)	Confidential	
Order Processing Process	Confidential	
Customer's Feedback	Confidential	
<b>10.2 Real Case for Lower MOQ &amp; Lead Time</b>		
<b>Products Name</b>	<b>MOQ (Within 12 Months)</b>	<b>Lead Time</b>
Water Jet Cutting Machine	1 Set	20 Days
<b>MOQ for each item</b>	<input checked="" type="checkbox"/> less 10 <input type="checkbox"/> 10-20 <input type="checkbox"/> 20-50 <input type="checkbox"/> 50-100 <input type="checkbox"/> 100-300 <input type="checkbox"/> above 300	
<b>10.3 Real Case for Large Contract &amp; Lead Time</b>		
<b>Products Name</b>	<b>Order (Within 12 Months)</b>	<b>Lead Time</b>
Water Jet Cutting Machine	4 Sets	60 Days
<b>10.4 Overseas After Sales Service Capacity</b>		



<b>10.4.2</b> If yes, what onsite after-sales services are included		Location	Evidence- provided	Self-description
Equipment -installation, maintenance and other services	<input type="checkbox"/> Yes <input checked="" type="checkbox"/> No	N/A	N/A	N/A
Technical advice	<input type="checkbox"/> Yes <input checked="" type="checkbox"/> No	N/A	N/A	N/A
Personnel training	<input type="checkbox"/> Yes <input checked="" type="checkbox"/> No	N/A	N/A	N/A
Other		N/A	N/A	N/A
<b>10.4.3</b> Average response time	1 Hour			
<b>10.5 After-sales service capacity</b>				
<b>10.5.1</b> The Average Guarantee Time				
Product Category	Guarantee Time			
Water Jet Cutting Machine	1 Year			
<b>10.5.2</b> The Longest Guarantee Time				
Product Category	Guarantee Time			
Water Jet Cutting Machine	1 Year			
<b>10.5.3</b> Does the company accept small order?	<input checked="" type="checkbox"/> Yes <input type="checkbox"/> No			
<b>Experience with large-scale procurement contracts</b>				
Have you had a procurement contract with a Fortune 500 company?	<input type="checkbox"/> Yes <input checked="" type="checkbox"/> No			
<b>Overseas service center</b>				
Do you have an overseas onsite service center?	<input type="checkbox"/> Yes <input checked="" type="checkbox"/> No			
The country/region of your overseas service center	N/A			
<b>Overseas showroom</b>				
Do you have an overseas showroom?	<input type="checkbox"/> Yes <input checked="" type="checkbox"/> No			
The country/region of your overseas showroom	N/A			
<b>Offline trade show</b>				
<b>Have you participated in offline trade shows?</b>	<input type="checkbox"/> Yes <input checked="" type="checkbox"/> No			
Tradeshow name	N/A	Official images from the trade show		
Date attended	N/A	N/A		



Alibaba.com Gold Plus Supplier  
Assessment Report

Report No.: 22684739\_T

Host Country/Region	N/A	
<b>Centralized procurement</b>		
In the past 12 months, have you sold products from at least three sub-categories?	<input type="checkbox"/> Yes <input checked="" type="checkbox"/> No	
<b>Overseas warehouse</b>		
Do you have an overseas warehouse?	<input type="checkbox"/> Yes <input checked="" type="checkbox"/> No	
The country/region of your overseas warehouse	N/A	

-- End of Report --